

Patient report

Bio-Rad DATE: 10/13/2019
D-10 TIME: 03:38 PM
S/N: #DJ4I016123 Software version: 4.30-2
Sample ID: 10545398
Injection date 10/13/2019 03:18 PM
Injection #: 25 Method: HbA1c
Rack #: --- Rack position: 2

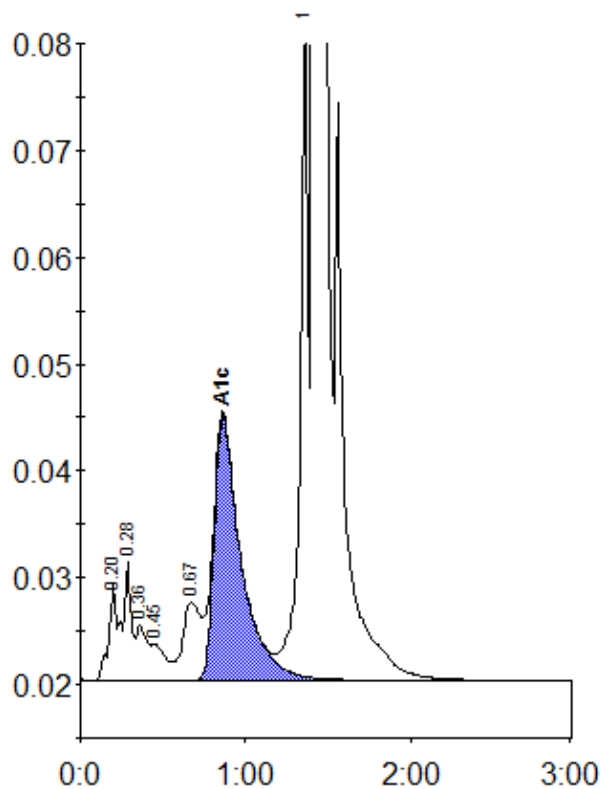

Peak table - ID: 10545398

Peak	R.time	Height	Area	Area %
A1a	0.20	9095	29067	0.8
A1b	0.28	11048	40981	1.2
Unknown	0.36	5152	23169	0.7
F	0.45	3413	20395	0.6
LA1c/CHb-1	0.67	7364	56060	1.6
A1c	0.86	24740	280341	10.4
P3	1.36	65524	210751	6.0
A0	1.42	900888	2826523	81.1
Total Area:		3487287		

Concentration:	%
A1c	10.4